

CIRQUS HIALØS

Work-in-progress technical requirements (updated 17 oct 2024)

Page 2 stage plot

Page 3 rig map 1

Page 4 rig map 2

Page 5 sound and channel list

Page 6 equipment list (including what we need from venue)

Contact for sound:

Malte Zeberg +46761645313

maltezebergmusic@gmail.com

or

Andreya +46702710433

andreyamakesmusic@gmail.com

Contact for rig:

Karoline Aamås +46736743549

karaamaas@gmail.com

or

Eivind Øverland +4553818794

theamazingother@gmail.com

More info:

<https://entmanagement.se/cirqus-hialos/>

Documentation of performances:

<https://entmanagement.se/cirqus-hialos-video/>

Aproximate stage plot

The setup can be adjusted for many types of rooms and stage sizes

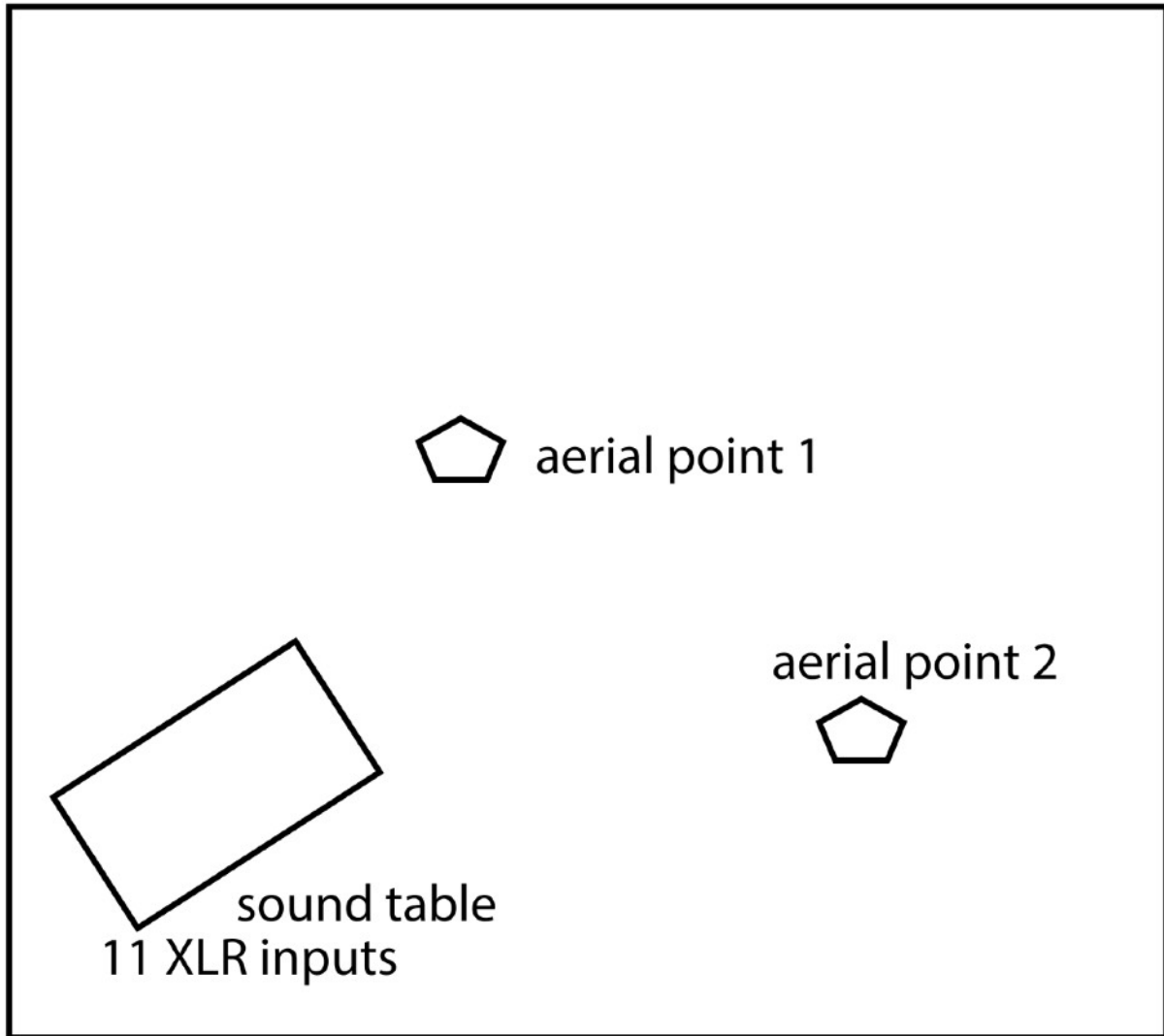

Stage 8x8m

Stage front

Audience

Aproximate rig map

version with fixed truss

Rig 7 meters height

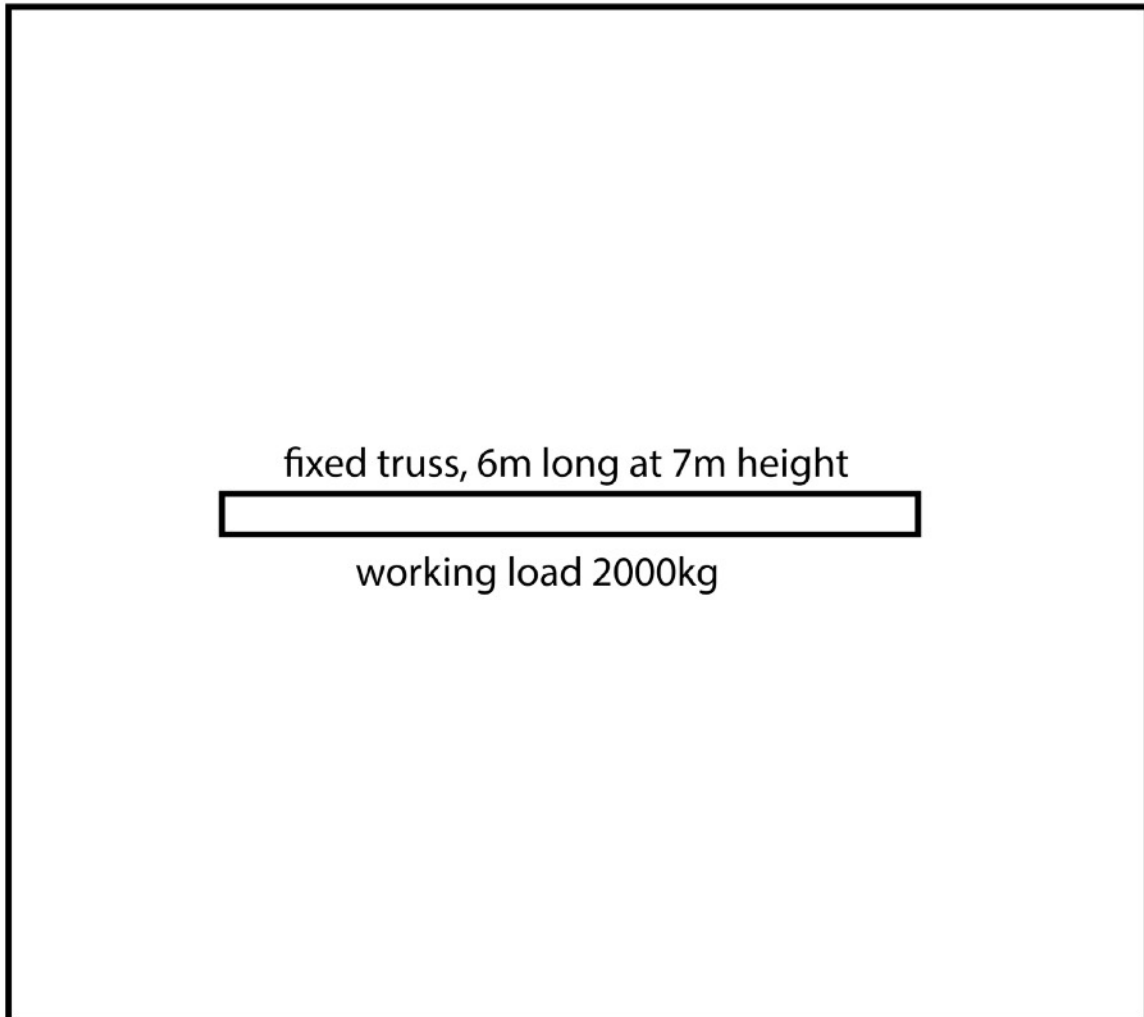

Stage 8x8m

Stage front

Audience

The rigging can be adjusted for many types of rooms and heights

Contact for rig questions:

Karoline Aamås +46736743549

karaamaas@gmail.com

or

Eivind Øverland +4553818794

theamazingother@gmail.com

Aproximate rig map

version with fixed points

Rig 7 meters height

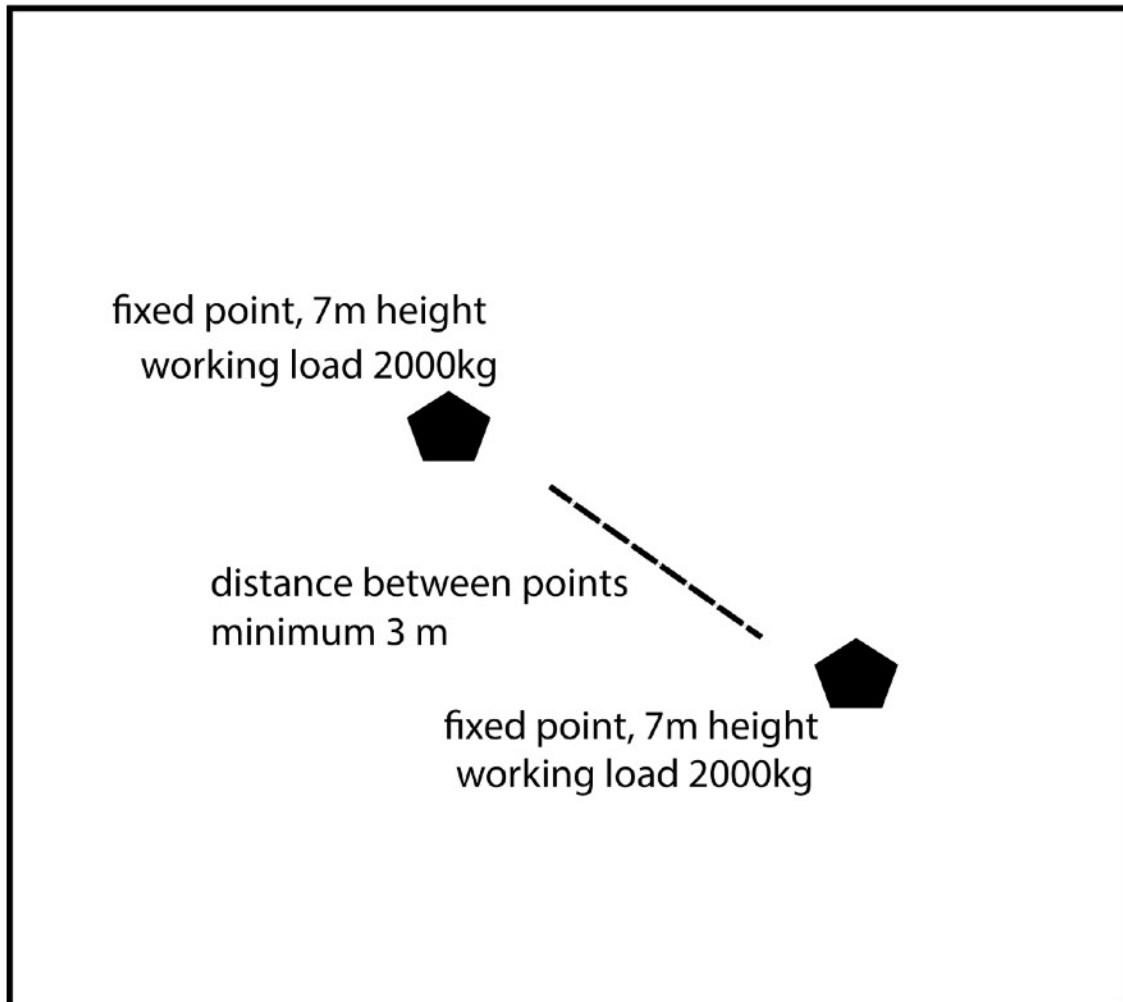

Stage 8x8m

Stage front

Audience

The rigging can be adjusted for many types of rooms and heights

Contact for rig questions:

Karoline Aamås +46736743549

karaamaas@gmail.com

or

Eivind Øverland +4553818794

theamazingother@gmail.com

Sound

Channel list (all XLR) we bring all microphones

Channel		Description
1	XLR	Computer right
2	XLR	Computer left
3	XLR	VOICE Alva
4	XLR	VOICE Love
5	XLR	VOICE Malte
6	XLR	VOICE Andreya
7	XLR	VIOLIN Alva
8	XLR	OCTAVE VIOLIN Love
9	XLR	DOUBLE BASS Malte
10	XLR	STOMP
11	XLR	CYMBAL, PERC, ETC

Contact for sound:

Malte Zeberg +46761645313
maltezebergmusic@gmail.com

or

Andreya +46702710433
andreyamakesmusic@gmail.com

EQUIPMENT LIST

We bring all circus equipment, music instruments and microphones.

We need from venue:

1. Table: size 0,8m deep, 1,5m wide, aprox 1m height
2. Drum throne
3. 6 microphone stands with boom
4. 10 electrical sockets
5. Minimum 2 monitors on stage